

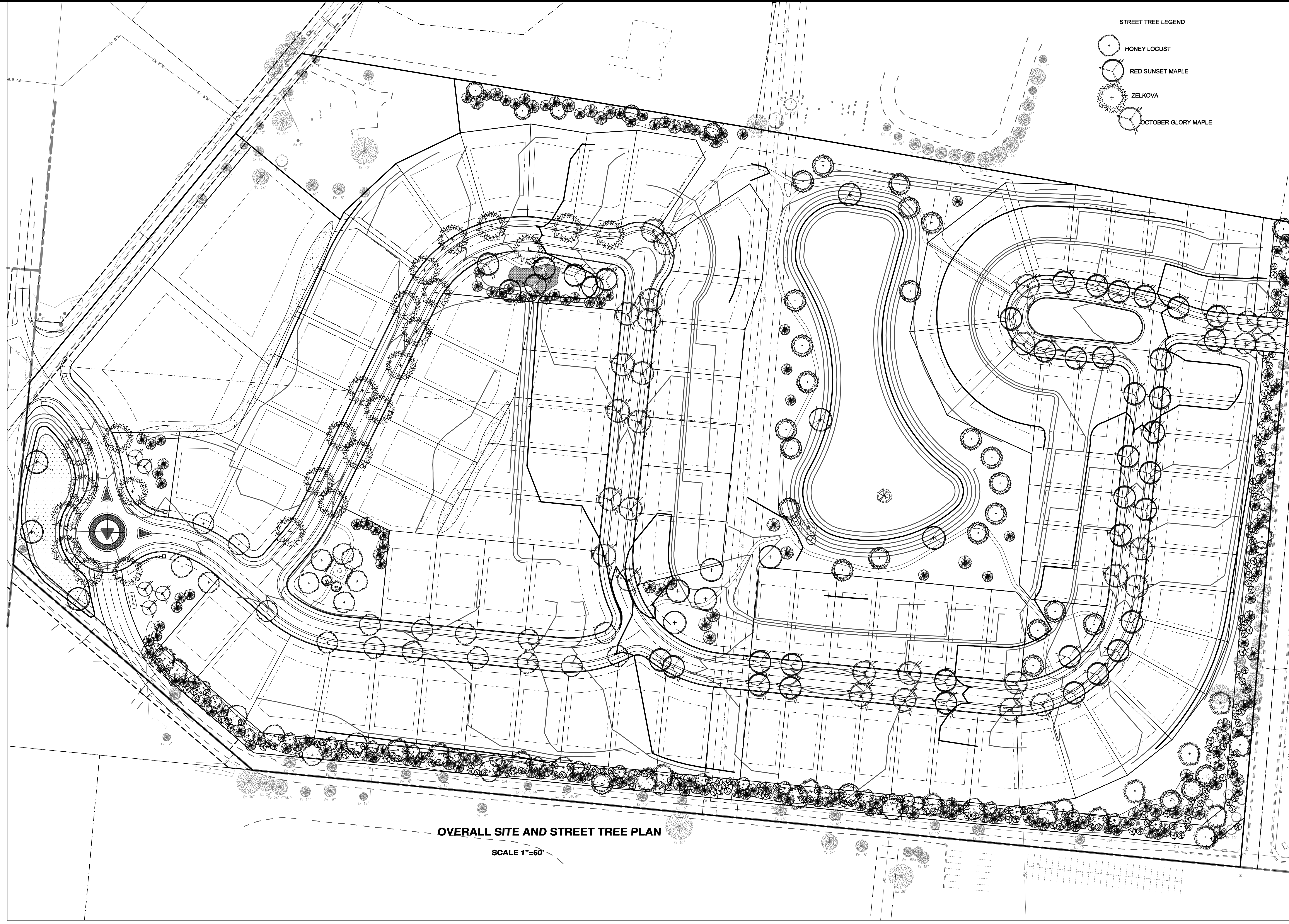





Plot time: May 27, 2015 - 10:46am
Drawing name: NFSAP\Projects\2014\14M095-000\LA\DWG\14M095-000 L1.0.dwg - Layout Tab: L1.0



OVERALL SITE AND STREET TREE PLAN

SCALE 1"=60'

- STREET TREE LEGEND**
-  HONEY LOCUST
 -  RED SUNSET MAPLE
 -  ZELKOVA
 -  OCTOBER GLORY MAPLE

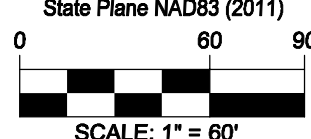
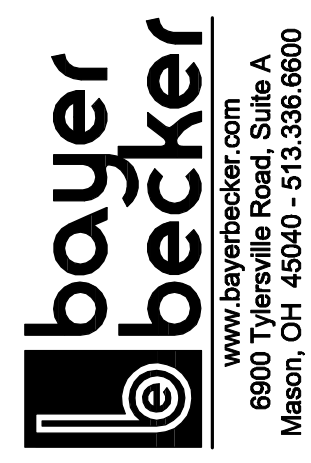
 <small>Basis of Bearing: State Plane NAD83 (2011)</small>  <small>SCALE: 1" = 60'</small>	<table border="1" style="width: 100%; border-collapse: collapse;"> <thead> <tr> <th>Item</th> <th>Date</th> <th>Drawn:</th> <th>Chk:</th> </tr> </thead> <tbody> <tr><td> </td><td> </td><td> </td><td> </td></tr> <tr><td> </td><td> </td><td> </td><td> </td></tr> <tr><td> </td><td> </td><td> </td><td> </td></tr> <tr><td> </td><td> </td><td> </td><td> </td></tr> <tr><td> </td><td> </td><td> </td><td> </td></tr> </tbody> </table>	Item	Date	Drawn:	Chk:																				
Item	Date	Drawn:	Chk:																						
<p>VILLAGE GATE PRELIMINARY DEVELOPMENT PLAN SECTION 35, TOWN 4, E. RANGE 1 VILLAGE OF GLENDALE SYCAMORE TOWNSHIP HAMILTON COUNTY, OHIO</p>																									
<p>OVER ALL SITE PLANTING PLAN</p>																									
 <small>WWW.BAYERBECKER.COM 6800 Tyneville Road, Suite A Mason, OH 45040 - 513.336.6800</small>																									
<table border="1" style="width: 100%; border-collapse: collapse;"> <tr> <td>Drawing:</td> <td style="text-align: right;">14M095-000 L1.0</td> </tr> <tr> <td>Drawn by:</td> <td style="text-align: right;">MAB</td> </tr> <tr> <td>Checked By:</td> <td> </td> </tr> <tr> <td>Issue Date:</td> <td style="text-align: right;">05-26-15</td> </tr> <tr> <td>Sheet:</td> <td style="text-align: right; font-size: 2em;">L1.0</td> </tr> </table>		Drawing:	14M095-000 L1.0	Drawn by:	MAB	Checked By:		Issue Date:	05-26-15	Sheet:	L1.0														
Drawing:	14M095-000 L1.0																								
Drawn by:	MAB																								
Checked By:																									
Issue Date:	05-26-15																								
Sheet:	L1.0																								

THIS DOCUMENT AND ALL RELATED DETAIL DRAWINGS, SPECIFICATIONS, AND ELECTRONIC MEDIA PREPARED OR FURNISHED BY BAYER BECKER (BB), ARE INSTRUMENTS OF BB'S PROFESSIONAL SERVICE, AND IS THE EXCLUSIVE PROPERTY OF BB. NO DISCLOSURE, USE, REPRODUCTION, OR DUPLICATION IN WHOLE OR IN PART, MAY BE MADE WITHOUT WRITTEN PERMISSION OF BB, AND IS DONE SO AT USER'S SOLE RISK. COPYRIGHT - ALL RIGHTS RESERVED.